

WEST ELEVATION SOFT STORY RETROFIT

SCALE:
3/16"=1'-0"

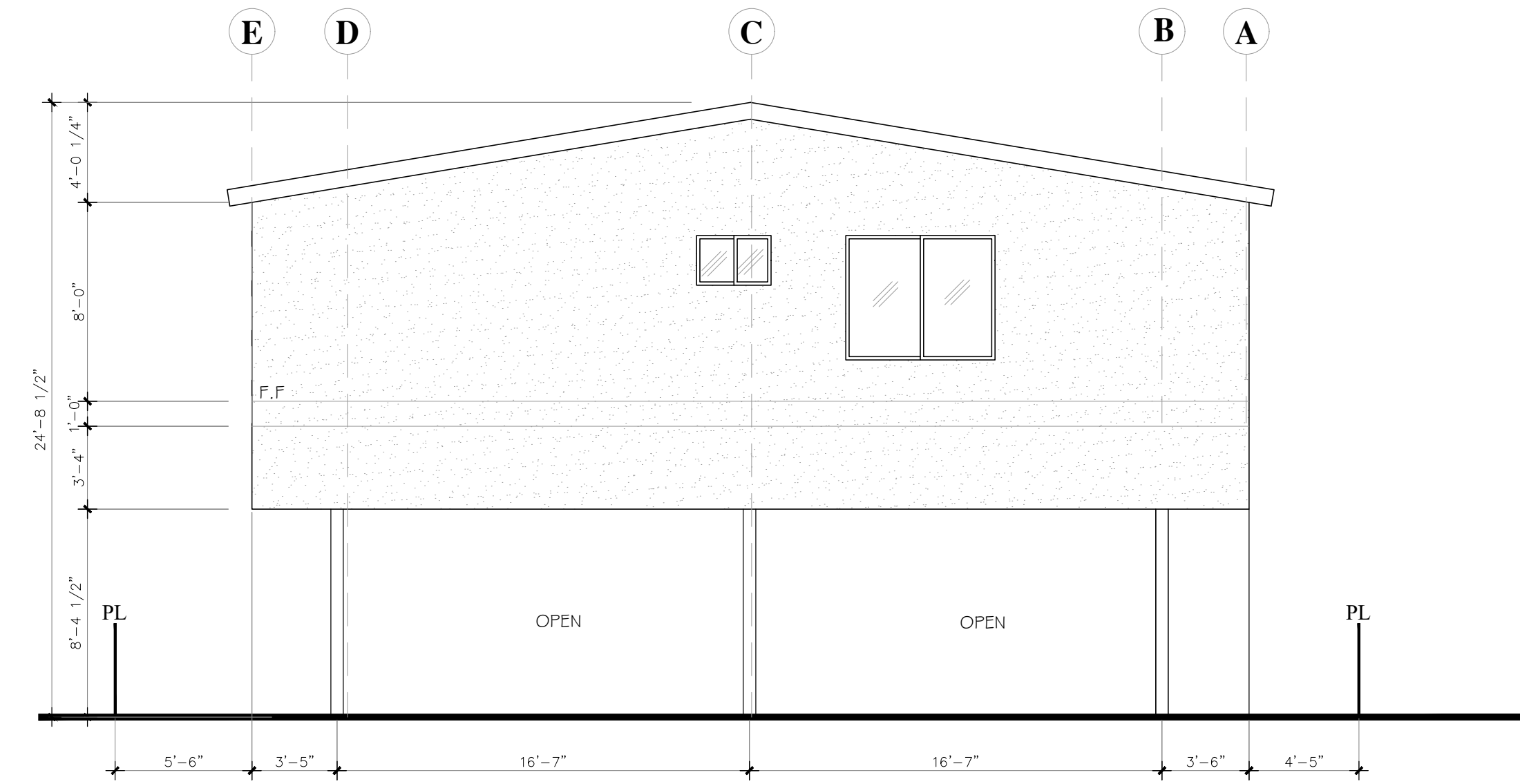

EAST ELEVATION- SOFT STORY RETROFIT

SCALE:
3/16"=1'-0"



NORTH ELEVATION-SOFT STORY RETROFIT

SCALE:
3/16"=1'-0"

REVISIONS	BY
DRAWN BY:	
ANDRES MENDOZA PHONE: 661.360.23.44	
SCALE:	
DATE: MAR-15-2019	

818-4308545
manny@decla.biz
DECLA
BUILDING EXPERTS
20850 SORRENTO LN.
PORTER RANCH
CA 91326
MANNY PEREZ

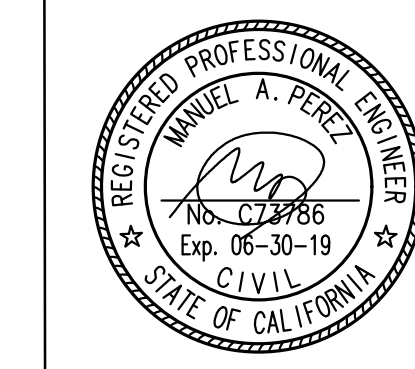

MANUEL PEREZ
MANUEL PEREZ PE# C73786
CONTRACTOR
APPLICANT
ENGINEER
OWNER

PROJECT: 10 UNITS- SOFT STORY RETROFIT
LOCATION: 11926 GOSHEN AVE.
LOS ANGELES, CA 90049
BUILDING PERMIT #:

SHEET NO.
A-4
JOB NO.
1913