

GENERAL SPECIFICATIONS:

JOB ADDRESS: 6628 ALDAMA STREET
LOS ANGELES, CA 90042

- SPECIFICATIONS SHALL HAVE PRECEDENCE OVER DRAWINGS
 - "GENERAL SPECIFICATIONS FOR ALL GRADING PLANS" - DEPARTMENT BUILDING AND SAFETY FORM B-164 IS A PART OF THE PLANS.
 - ALL GRADING SLOPES SHALL BE PLANTED AND SPRINKLERED. SEC. 91.7012.1
 - STANDARD 12 INCH HIGH BERM IS REQUIRED AT TOP OF ALL GRADED SLOPES. SEC. 91.7013.3
 - NO FILL TO BE PLACED, UNTIL THE CITY GRADING INSPECTOR HAS INSPECTED AND APPROVED THE BOTTOM EXCAVATION.
 - MAN-MADE FILL SHALL BE COMPACTED TO A MINIMUM RELATIVE COMPACTION OF 90%. COHESION LESS SOILS WITH LESS THAN 15% FINER THAN .005 MM REQUIRE 95% COMPACTION. SEC. 91.7011.3
 - TEMPORARY EROSION CONTROL TO BE INSTALLED BETWEEN OCTOBER 1 AND APRIL 15. OBTAIN GRADING INSPECTOR'S AND DEPARTMENT OF PUBLIC WORKS APPROVAL OF PROPOSED PROCEDURES. (>200 CY) DEC. 91.7007.1
- THE STAMPED SET OF PLANS SHALL BE ON THE JOB SITE AT ALL TIMES.
- ALL RECOMMENDATIONS AND CONDITIONS OF THE APPROVED SOILS AND/OR GEOLOGICAL REPORT AND THE DEPARTMENT'S APPROVAL LETTERS SHALL BE PART OF THE PLANS AND SHALL BE AT THE JOB SITE AT ALL TIMES.
- NO WORK SHALL BE STARTED IN OR ABOUT A GRADING PROJECT WITHOUT FIRST NOTIFYING THE GRADING INSPECTOR. SEC. 91.108.9.1.
- NO GRADING WORK, INCLUDING IMPORT AND EXPORT, SHALL BE DONE BETWEEN THE HOURS OF 6:00 P.M. AND 7:00 A.M. ON ANY DAY AND NO WORK SHALL BE DONE ON SUNDAY AT ANY TIME, EXCEPT IN EMERGENCIES AS PROVIDED IN SECTION 91.7005.4 OF THE BUILDING CODE. A HAUL ROUTE SATISFACTORY TO THE GRADING DIVISION OR APPROVED BY THE BOARD OF BUILDING AND SAFETY COMMISSIONERS SHALL BE SHOWN ON THE PLANS. THE TRAFFIC BUREAU OF THE LOS ANGELES POLICE DEPARTMENT SHALL BE NOTIFIED PRIOR TO THE START OF HAULING. (213)485-3106.
- OWNER SHALL KEEP THE CONSTRUCTION AREA SUFFICIENTLY DAMP TO CONTROL DUST CAUSED BY GRADING AND CONSTRUCTION. OWNER SHALL, AT ALL TIMES, PROVIDE REASONABLE CONTROL OF DUST CAUSED BY WIND.
- IF A GRADING JOB EXTENDS OVER A PERIOD OF TIME EXCEEDING SIX MONTHS, THE DEPARTMENT MAY REQUIRE PLANTING OF THOSE PORTIONS OF THE JOB WHERE ALL OTHER GRADING REQUIREMENTS HAVE BEEN MET IN ORDER TO PREVENT DUST AND EROSION.
- HIGHWAY EQUIPMENT SHALL BE KEPT IN GOOD OPERATING CONDITION AND MUFFLED AS REQUIRED BY LAW.
- EXCEPT IN EMERGENCY CASES, THE REPAIR OF CONSTRUCTION EQUIPMENTS OR THE DELIVERY OF CONSTRUCTION MATERIAL IS NOT PERMITTED BEFORE 8:00 AM OR AFTER 6:00 PM ON SATURDAY NOR ANYTIME ON SUNDAY.
- THE FILL MATERIAL IN EACH TRUCKLOAD SHALL BE KEPT LOW ENOUGH TO PREVENT SPILLAGE AND SHALL BE SUFFICIENTLY WET DOWN TO PREVENT DUST.
- NO PERSON SHALL, WHEN HAULING ANY EARTH, SAND, GRAVEL, ROCK, STONE, DEBRIS, PAPER OR ANY OTHER SUBSTANCE OVER ANY PUBLIC STREET, ALLEY, OR OTHER PUBLIC PLACE, ALLOW SUCH MATERIALS TO BLOW OR SPILL OVER AND UPON THE PUBLIC STREET, ALLEY OR OTHER PUBLIC PLACE OR ADJACENT PRIVATE PROPERTY.
- NO PERSON SHALL, WHEN EXCAVATING, COMPACTING, HAULING OR MOVING EARTH, SAND, GRAVEL, ROCK, STONE, DEBRIS, OR ANY OTHER SIMILAR SUBSTANCE, CAUSE, ALLOW OR PERMIT SUCH MATERIAL TO DROP, BE DEPOSITED, OR FALL FROM THE BODY, TIRES, OR WHEELS OF ANY VEHICLE SO USED UPON ANY PUBLIC STREET OR ALLEY WITHOUT IMMEDIATELY AND PERMANENTLY REMOVING THE SAME THEREFROM.
- PERMISSION SHALL BE SECURED FROM THE DEPARTMENT OF PUBLIC WORKS IF THE TRUCKS ARE LOADED IN THE STREET.
- THE LOADING OR DUMPING OF EXCESS SOIL SHALL BE APPROVED BY THE GRADING INSPECTOR PRIOR TO STARTING EXCAVATION.
- BRUSHING AND SCARIFYING OF SLOPES SHALL PROCEED ONLY AS FAR AS PERIODICALLY CLEARED BY THE GRADING INSPECTOR.
- PRIOR TO PLACING FILL, SLOPES SHALL BE PROPERLY PREPARED BY BRUSHING AND BENCHING.
- LOOSE MATERIAL SHALL NOT EXCEED 3" IN DEPTH ON A GRADED SLOPE.
- ALL DEBRIS AND FOREIGN MATERIAL SHALL BE REMOVED FROM THE SITE
- ALL LOOSE MATERIAL SHALL BE REMOVED OR COMPACTED PER APPROVED PLAN.
- IF ANY STAGE OF WORK ON AN EXCAVATION OR FILL THE DEPARTMENT DETERMINES THAT FURTHER WORK AS AUTHORIZED BY AN EXISTING PERMIT IS LIKELY TO ENDANGER ANY PROPERTY OF PUBLIC WAY. THE DEPARTMENT MAY REQUIRE AS A CONDITION TO ALLOW THE WORK TO CONTINUE, THAT PLANS FOR SUCH WORK BE AMENDED TO INCLUDE ADEQUATE SAFETY PRECAUTIONS.
- SANITARY FACILITIES SHALL BE MAINTAINED ON THE SITE FROM BEGINNING TO COMPLETION OF GRADING OPERATIONS.
- THE ENGINEERING GEOLOGIST, SOILS ENGINEER AND CIVIL ENGINEER SHALL COMPLY WITH RGA 5-87 AND SHALL PROVIDE THE DEPARTMENT WITH A GRADING CERTIFICATION UPON COMPLETION OF THE JOB.
- AN AS-GRADED PLAN AT A SCALE OF 1"= 20' (OR OTHER SCALES DEEMED APPROPRIATE BY THE DEPARTMENT) PREPARED BY THE CIVIL ENGINEER SHALL BE SUBMITTED WITH THE REQUIRED GRADING CERTIFICATIONS TO THE DEPARTMENT UPON JOB COMPLETION FOR ALL HILLSIDE TRACT GRADING AND GRADING WORK IN EXCESS OF 5000 CU. YD. OF EITHER CUT OR FILL OR A COMBINATION THEREOF.
- THE PERMITTEE SHALL PROVIDE SUPERVISORY CONTROL DURING THE GRADING OPERATION TO INSURE COMPLIANCE WITH APPROVED PLANS AND WITH THE MUNICIPAL CODE. WHEN NECESSARY, THE PERMITTEE SHALL AVAIL HIMSELF OF GEOLOGICAL AND FOUNDATION ENGINEERING SERVICES AND THE SERVICES OF A GRADING DEPUTY INSPECTOR TO IMPLEMENT HIS SUPERVISORY CONTROL.
- SUBDRAINS SHALL BE LAID UNDER ALL FILLS PLACED IN NATURAL WATERCOURSES. SUBDRAINS SHALL BE PLACED ALONG THE WATERCOURSE FLOWLINE AND ALONG THE FLOWLINE OF ANY BRANCHES TRIBUTARY THERETO. ADDITIONAL SUBDRAINS SHALL BE INSTALLED TO COLLECT ANY ACTIVE OR POTENTIAL SPRINGS OR SEEPS WHICH WILL BE COVERED BY THE FILL. SUBDRAINS SHALL BE INSTALLED AFTER THE WATERCOURSE HAS BEEN EXCAVATED TO FIRM MATERIAL IN PREPARATION FOR RECEIVING THE FILL.

GRADING PLAN

6628 ALDAMA STREET

GENERAL GRADING NOTES:

- ALL GRADING SLOPES SHALL BE PLANTED AND SPRINKLERED. (7012.1).
- STANDARD 12 INCH HIGH BERM IS REQUIRED AT TOP OF ALL GRADED SLOPES. (7013.3).
- NO FILL TO BE PLACED, UNTIL THE CITY GRADING INSPECTOR HAS INSPECTED AND APPROVED THE BOTTOM EXCAVATION.
- MAN-MADE FILL SHALL BE COMPACTED TO A MINIMUM RELATIVE COMPACTION OF 90% MAX. DRY DENSITY WITHIN 40 FEET BELOW FINISH GRADE AND 93% OF MAX. DRY DENSITY DEEPER THAN 40 FEET BELOW FINISH GRADE, UNLESS A LOWER RELATIVE COMPACTION (NOT LESS THAN 90% OF MAX. DRY DENSITY) IS JUSTIFIED BY THE SOILS ENGINEER.
- TEMPORARY EROSION CONTROL TO BE INSTALLED BETWEEN OCTOBER 1 AND APRIL 15. OBTAIN GRADING INSPECTOR'S AND DEPARTMENT OF PUBLIC WORKS APPROVAL OF PROPOSED PROCEDURES. (>200 CY) (7007.1).

CONTRACTORS NOTE:

- THE EARTHWORK QUANTITIES ARE PROVIDED AS A COURTESY AND CONVENIENCE TO THE OWNERS, AND ARE FOR BONDING AND PLAN CHECK PURPOSES ONLY. THE YARDAGE FIGURES SHOWN ARE APPROXIMATE CALCULATED QUANTITIES BASED ON THE DIFFERENCE BETWEEN EXISTING GROUND ELEVATIONS AND DESIGNED ROUGH GRADE ELEVATIONS. THE CALCULATIONS MAKE NO PROVISIONS FOR STRIPPING, SHRINKAGE, BULKING OR ANY OTHER CONDITION NOT IMPLIED. FOR THIS REASON, IT IS THE RESPONSIBILITY OF THE CONTRACTOR TO CONSULT THE PROJECTS SOILS ENGINEERS AND GEOLOGIC INVESTIGATIONS, AND TO DETERMINE FOR HIMSELF, THE QUANTITIES OF EARTH MOVING THAT WILL BE REQUIRED TO COMPLETE THIS PROJECT.
- ALL WORK SHOWN ON THESE PLANS SHALL CONFORM TO THE LATEST EDITION AND SUPPLEMENTS OF THE STANDARD SPECIFICATIONS FORM PUBLIC WORKS CONSTRUCTION ADOPTED BY THE DEPARTMENT OF PUBLIC WORKS OF THE CITY OF LOS ANGELES.



VICINITY MAP
SCALE: 1"=100'

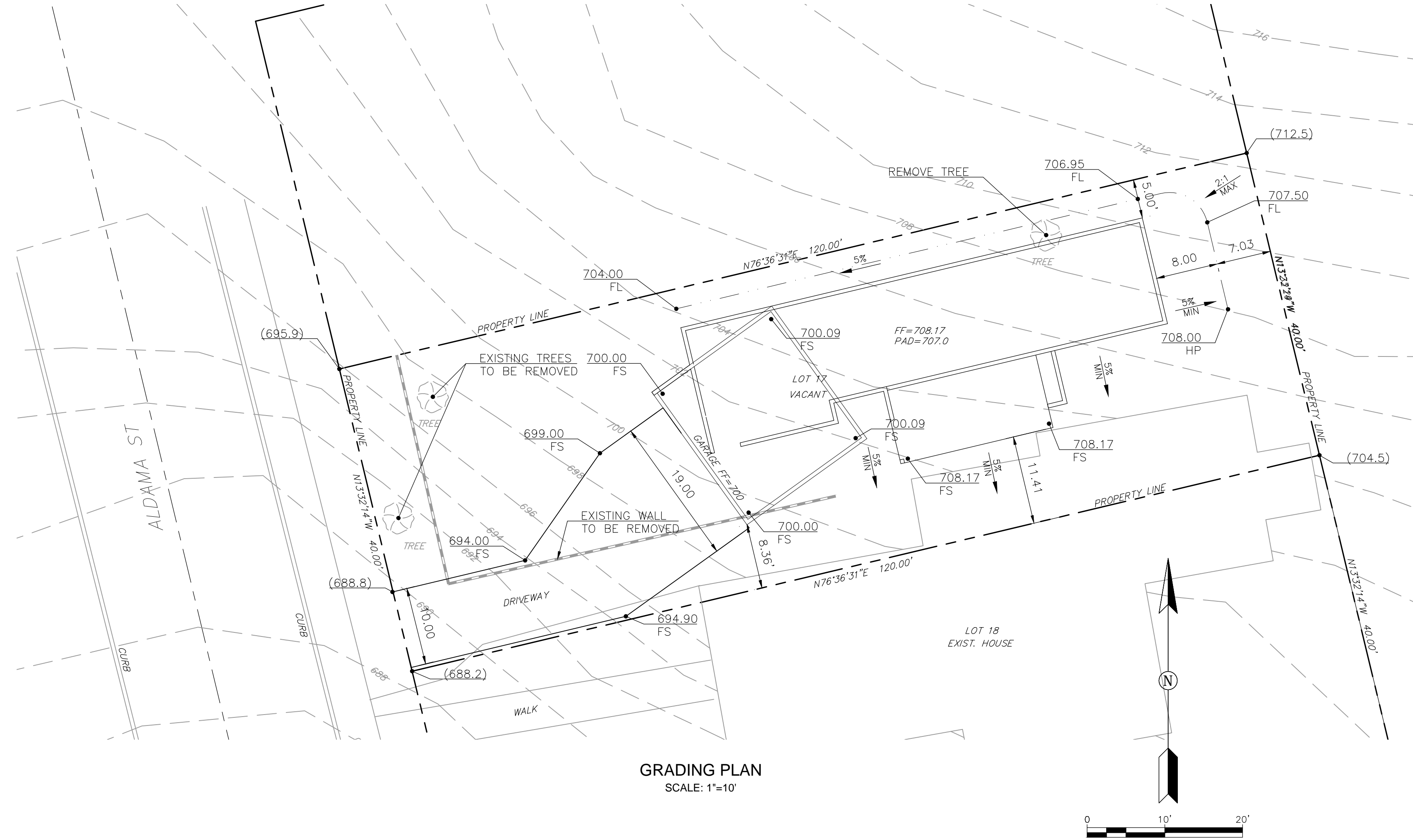

GRADING PLAN
SCALE: 1"=10'

EARTHWORK QUANTITIES:

PROPERTY OWNER:
TRIMAR PROPERTIES, LLC
205 ONYX AVE. SUITE B
NEWPORT BEACH, CA 92662
P: 949.689.7905
F: 866.429.3539
matt@trimarproperties.com

ARCHITECT:
MOLINA DESIGN SERVICES
4348 LYND AVE.
ARCADIA, CA 91006
(626)755-8301

CIVIL ENGINEER:
MANNY PEREZ
DEC LA BUILDING EXPERTS
20850 SORRENTO LN.
PORTER RANCH, CA 91326

SOILS ENGINEER:
SHAHROKH E. RADVAR
GEOBODEN INC.
5 HODGENVILLE
IRVINE, CA 92620

LEGAL DESCRIPTION

APN 5486-011-002
LOT 17, PIRCH SYNDICATE TRACT MB 11-84

BENCHMARK

CITY OF LA BM 11-09530
WIRE SPK IN E CURB ALDAMA AND YORK BLVD
ELEV = 586.756 FT

THIS PLAN HAS BEEN REVIEWED AND CONFORMS TO RECOMMENDATIONS OF SOILS ENGINEERING/GEOLOGIC REPORTS DATED _____ .
(SOILS ENGINEER) _____ (DATE) _____

INITIAL DATE:
1/29/2017
REVISION DATE:
DRAWN BY:
NEREIDA SOTO
SCALE:
1"=10'
JOB NO.
XXXX

818-598645
manny@dec-la.com
DEC LA
MOLINA INVESTMENTS
20850 SORRENTO LN.
PORTER RANCH
LA 91326
MANNY PEREZ

APPLICANT : MANUEL PEREZ
ENGINEER: MANUEL PEREZ, PE # 73789
OWNER : TRIMAR PROPERTIES, LLC
CONTRACTOR:

NEW SINGLE FAMILY DWELLING
6628 ALDAMA STREET
LOS ANGELES, CA 90042

SHEET NUMBER:
1
SHEET 1 OF 1